TVT

Secure The World With You

CAMERA

TD-9462E3B-A

6MP IR Water-Proof Bullet Network Camera

- H.265+/H.265/H.264+/H.264/MJPEG coding
- Max. resolution: 3296 × 1856
- ICR auto switch, true day / night vision
- 30 ~ 50m IR night view distance
- 3D DNR, true WDR, HLC, BLC, Defog, Smart IR and ROI coding
- Support image distortion correction
- Built-in micro SD card slot, up to 256GB
- DC12V/PoE power supply
- IP 67 ingress protection
- Support three streams
- Support remote monitoring by smart phones & tablet PCs with iOS and Android OS
- Support P2P function
- Multiple smart events can be enabled at the same time
- Dual system backup

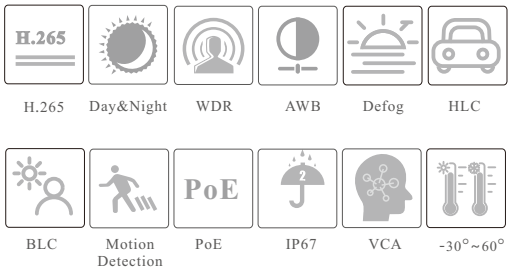

en.tvt.net.cn

For more information, please visit our website

Shenzhen TVT DIGITAL TECHNOLOGY CO., LTD.

Address: 23rd Floor, Block B4, Building NO.9, Shenzhen Bay Eco-Technology Park, Nanshan District, Shenzhen, Guangdong Province, P.R.China

Tel: +86-755-36995888

Fax: +86-755-33104777

Web site: http://en.tvt.net.cn

E-mail: overseas@tvt.net.cn

TVT TD-9462E3B-A

6MP IR Water-Proof Bullet Network Camera

SPECIFICATIONS

Model / Specifications	TD-9462E3B-A	
Camera		
Image Sensor	1 / 2.5 "CMOS	
Image Size	3296 × 1856	
Electronic Shutter	1 / 4 s ~ 1 / 100000 s	
Iris Type	Fixed Iris	DC Iris
Min. Illumination	0.008 lux@F1.6,AGC ON; 0 lux with IR	
Lens	2.8 mm@F1.6, H.FoV: 104°; V.FoV: 54.5°; D.FoV:130° 3.6 mm@F1.6, H.FoV: 79°; V.FoV:39°; D.FoV:96°	2.8~12mm@F1.6, H.FoV: 108°~36°; V.Fov: 57°~20°;D.FoV: 129°~42°
Focus	Fixed	Motorized
Lens Mount	M12	Φ14
Day & Night	ICR	
Wide Dynamic Range	120dB	
BLC	Yes	
HLC	Yes	
Defog	Yes	
S/N Ratio	≥50dB	
Digital NR	3D DNR	
Angle Adjustment	Pan: 0°~360°; Tilt:0°~80°; Rotation: 0°~360°	
Image		
Video Compression	Main stream: H.265+ / H.265 / H.264+ / H.264 Sub stream: H.265+ / H.265 / H.264+ / H.264 / MJPEG Third stream: H.265+ / H.265 / H.264+ / H.264 / MJPEG	
H.264 Compression Standard	Baseline Profile/Main Profile/High Profile	
Resolution	6MP(3296×1856), 6MP(3200×1800), 5MP(2880×1624), 4MP(2688×1520), 1080P (1920×1080), 720P (1280×720), D1, VGA(640×480), 640×360, CIF, 480×240	
Main Stream	6MP/5MP/4MP/1080P(60Hz : 1 ~ 30fps; 50Hz: 1~25fps)	
Sub Stream	720P/D1/VGA/640×360/480×240/CIF(60Hz : 1 ~ 30fps; 50Hz: 1~25fps)	
Third Stream	D1/CIF/480×240 (60Hz : 1 ~ 30fps; 50Hz: 1~25fps)	
Bit Rate	64 Kbps ~ 10 Mbps	
Bit Rate Type	VBR / CBR	
Audio Compression	G711A / U	
Image Settings	ROI, Saturation, Brightness, Hue, Contrast, Wide Dynamic, Sharpness, Image Mirror, Image Flip, NR, etc. adjustable through client software or web browser	
ROI	Each ROI to be configured separately	
Interfaces		
Network	RJ 45 10M/100M self-adaptive Ethernet port	
Video Output	No	
Audio	1CH audio input; 1CH audio output; 1 CH built-in MIC	
Storage	Built-in micro SD card slot; up to 256GB	
Reset	Yes	
Alarm	1CH alarm input; 1CH alarm output	
Intelligent Analytics		
Smart Event	Line crossing, region intrusion/entrance/exiting (human/vehicle classification) loitering detection, illegal parking detection, abandoned/ missing object detection	
Statistics	Target counting by line/area, heat map	
Exception Detection	Scene change, video blur and abnormal color detection, audio exception	
Face Detection	Face detection and face capture	
Video Metadata	Simultaneously captures human body, motor vehicle and non-motor vehicle and extracts 13 human features, 4 motor vehicle features and 1 non-motor vehicle feature	

DORI Distance

Lens	Detect	Observe	Recognize	Identify
2.8mm	71m(232ft)	28m(93ft)	14m(46ft)	7m(23ft)
3.6mm	102m(334ft)	41m(133ft)	20m(67ft)	10m(33ft)
2.8~12mm(W)	66m(218ft)	27m(87ft)	13m(44ft)	7m(23ft)
2.8~12mm(T)	204m(669ft)	82m(269ft)	41m(135ft)	20m(66ft)

Functions		
Remote Monitoring	Web Browser/TVT NVMS2.0/NVR/mobile APP	
Web Browser	Chrome 89.0+/Edge 89.0+/Firefox 87.0+/Safari 14.0+	
Online Connection	Support simultaneous monitoring for up to 10 users; Support multi-stream real time transmission	
Network Protocol	UDP, IPv4, IPv6, DHCP, NTP, RTSP, RTP, RTMP, RTCP, PPPoE, DDNS, SMTP, FTP, SNMP, HTTP, HTTP POST, 802.1x, UPnP, HTTPS, P2P, QoS	
Interface Protocol	ONVIF Profile S/G/M/T	
API&SDK	Yes	
Storage	Network remote storage; micro SD card storage	
Smart Alarm	Motion detection, SMD, SD card error, SD card full, IP address conflict, network disconnection, audio alarm, sensor alarm	
General Function	Watermark, video mask, heartbeat, image distortion correction, corridor pattern, disarming, ANR, cloud upgrade	
Security	Video encryption, firmware encryption, HTTPS encryption, configuration encryption, illegal login lock, IP address filtering, 802.1x authentication, basic and digest authentication for HTTP/RTSP/API service	
PoE	Yes , IEEE802.3af	
IR Distance	30~50 m	
Ingress Protection	IP 67	
Others		
Power Supply	DC12V/PoE	
Power Consumption	< 10.5W	
Storage Conditions	- 30 °C ~ 65°C (-22°F~149°F), Humidity: less than 95 % (non-condensing)	
Operating Conditions	- 30 °C ~ 60 °C (-22°F~140°F), Humidity: less than 95 % (non-condensing)	
Dimensions (mm)	217.8 × 80.5 × 80.3	
Weight (net)	Approx. 0.67KG	Approx. 0.696KG
Installation	Ceiling mounting; Wall mounting	
Certificate	CE, FCC	
Environmental Protection	Directive EU RoHS, WEEE(2012/19/EU) , directive 94/62/EC and REACH(EC1907/2006)	

DIMENSIONS

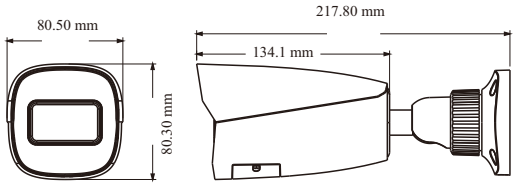

AVAILABLE ACCESSORIES

TD-YXH0301

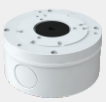
TD-YXH0103

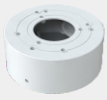
TD-YXH0104

TD-YXH0301+
TD-YZJ0501

TD-YXH0301+
TD-YZJ0601

TD-YXH0301+
TD-YZJ0810

AVAILABLE MODEL

Available Model	TD-9462E3B-A(D/PE/AR3)	Fixed lens
	TD-9462E3B-A(D/AZ/PE/AR3)	Motorized zoom lens

*All pictures and specifications are for reference only and are subject to change without prior notice.