TVT

Secure The World With You

Light Explorer Expert

TD-9463E4B-PA

6MP Dual-illumination Bullet Network Camera

- H.265+/H.265/H.264 +/H.264/MJPEG coding
- Max. resolution: 3296 × 1856
- 30~ 40m white light view distance; 50~70 IR view distance
- Support smart supplement light
- Support AI ISP
- ICR auto switch, true day / night vision
- 3D DNR, HWDR, HLC, BLC, Smart IR and ROI coding
- Built-in micro SD card slot; up to 512G
- DC12V/PoE power supply
- IP 67 & IK 10 ingress protection
- Support four streams
- Support NAT function
- Support SMD
- Support remote monitoring by smart phones & tablet PCs with iOS and Android OS
- Multiple smart events can be enabled at the same time
- Blue and red light warning (flashing alternately)
- Support user-defined warning voice import
- Dual system backup

H.265 | WDR | AWB | HLC | BLC | Smart Supplement Light

Motion Detection | PoE | IP 67 | IK 10 | VCA | -30°~60°

en.tvt.net.cn

For more information, please visit our website

Shenzhen TVT DIGITAL TECHNOLOGY CO., LTD.

Address: 23rd Floor, Block B4, Building NO.9, Shenzhen Bay Eco-Technology Park, Nanshan District, Shenzhen, Guangdong Province, P.R.China

Tel: +86-755-36995888

Fax: +86-755-33104777

Web site: http://en.tvt.net.cn

E-mail: overseas@tvt.net.cn

TVT TD-9463E4B-PA

6MP Dual-illumination Bullet Network Camera

SPECIFICATIONS

Model / Specifications	TD-9463E4B-PA
Camera	
Image Sensor	1 / 2.4 "CMOS
Max. Resolution	3296 × 1856
Electronic Shutter	1 / 3s ~ 1 / 100000 s
Iris Type	DC Iris
Min. Illumination	0.005 lux @F1.6, AGC ON; 0 lux with illumination on
S/N Ratio	≥50dB
Lens	2.7~13. 5mm@F1.6
Field of View	Horizontal:109°~37°; Vertical: 57°~21°; Diagonal:130°~42°
Focus	Motorized
Lens Mount	Ø16.8
Wide Dynamic Range	120dB
BLC	Yes
HLC	Yes
Defog	Yes
Digital NR	3D DNR
Angle Adjustment	Pan: 0°~360°; Tilt:0°~90°; Rotation: 0°~360°
Image	
Video Compression	Main stream: H.265+/H.265/H.264+/H.264 Sub/Third stream: H.265+/H.265/H.264+/H.264/MJPEG Fourth stream: H.265+/H.265/H.264+/H.264
H.264 Compression Standard	Baseline Profile/Main Profile/High Profile
Resolution	6MP (3296×1856), 3K (3200×1800), 4MP(2688×1520), 2K(2560×1440), 1080P (1920×1080), 720P (1280×720), D1, VGA (640 ×480), 640 ×360, CIF, 480×240
Main Stream	6MP/3K/4MP/2K/1080P (60Hz : 1~30fps; 50Hz: 1~25fps)
Sub Stream	1080P(60Hz:1~15fps; 50Hz: 1~12fps)/ 720P/D1/VGA/640×360/CIF/480×240(60Hz:1~30fps; 50Hz:1~25fps)
Third Stream	720P/D1/VGA/640×360/CIF (60Hz: 1~30fps; 50Hz: 1~25fps)
Fourth Stream	1080P/720P/D1/VGA/640×360/CIF/480×240(60Hz:1~30fps; 50Hz:1~25fps)
Bit Rate	32 Kbps ~ 10 Mbps
Bit Rate Type	VBR / CBR
Audio Compression	G711A / U
Image Settings	ROI, Saturation, Brightness, Hue, Contrast,Wide Dynamic, Sharpness, Image Flip, Image Mirror, NR, etc. adjustable through client software or web browser
ROI	8 ROI, each ROI to be configured separately
Interfaces	
Network	RJ 45 (10/100 Base-T)
Video Output	CVBS (BNC×1)
Audio	1CH audio input; 1CH audio output; 2CH built-in microphones; 1CH built-in speaker
Storage	Built-in micro SD card slot; up to 512G
Reset	Yes
Alarm	1CH alarm input; 1CH alarm output
Intelligent Analytics	
Intelligent Video Detection (IVD)	Line crossing/ region intrusion/entrance/exiting (human/vehicle classification), loitering detection, illegal parking detection, abandoned/missing object detection, people gathering detection
Statistics	Target counting by line/area, heat map
Exception Detection	Scene change, video blur and abnormal color detection, audio exception
Face Detection	Face detection and face capture
Video Metadata	Simultaneously captures human body, motor vehicle and non-motor vehicle and extracts 13 human features, 4 motor vehicle features and 1 non-motor vehicle feature

DORI Distance

Lens	Detect	Observe	Recognize	Identify
2.7~13.5mm(W)	66m(218ft)	27m(87ft)	13m(44ft)	7m(22ft)
2.7~13.5mm(T)	194m(636ft)	78m(255ft)	39m(127ft)	19m(64ft)

Functions	
Remote Monitoring	Web Client/ NVR/NVMS/mobile APP
Web Browser	Chrome 105.0+/Edge 105.0+/Firefox 121.0+/Safari 14.0+
Online Connection	Support simultaneous monitoring for up to 10 users; Support multi-stream real time transmission
Network Protocol	TCP, UDP, IPv4, IPv6, DHCP, NTP, RTSP, RTP, RTCP, RTMP, FTP, PPPoE, DDNS, SMTP, SNMP, HTTP, 802.1x, UPnP, HTTPS, NAT, QoS, ICMP, IGMP
Interface Protocol	ONVIF Profile S/G/M/T
API&SDK	Yes
Storage	Network remote storage; micro SD card storage
Smart Alarm	Motion detection, SMD, sensor alarm, SD card error, SD card full, IP address conflict, cable disconnection, light alarm, audio alarm
General Function	Watermark, video mask, heartbeat, image distortion correction, smart IR, smart supplement light, corridor pattern, ANR, cloud upgrade, disarming
Security	Firmware encryption, HTTPS encryption, configuration encryption, video encryption, illegal login lock, IP address filtering, 802.1x, log out after timeout basic and digest authentication for HTTP/RTSP/API service, TLS1.1/1.2/1.3
PoE	Yes , IEEE802.3at, class4
Supplement Light Range	IR range: 50 ~ 70 m; white light range: 30 ~ 40 m
Ingress Protection	IP 67& IK10
Anti-Corrosion Protection	NEMA 4X
Others	
Power Supply	DC12V/PoE
Power Consumption	DC12V: <13.9W; PoE: <15.7W
Storage Conditions	- 30 °C ~ 65°C (-22°F~149°F), Humidity: less than 95 % (non-condensing)
Operating Conditions	- 30 °C ~ 60 °C (-22°F~140°F), Humidity: less than 95 % (non-condensing)
Dimensions (mm)	278.3 × 100.4 × 88.9
Weight (net)	Approx. 1.23KG
Material	Aluminum alloy body
Installation	Ceiling mounting; Wall mounting
Certificate	CE, FCC
Environmental Protection	Directive EU RoHS, WEEE(2012/19/EU), and REACH(EC1907/2006)

DIMENSIONS

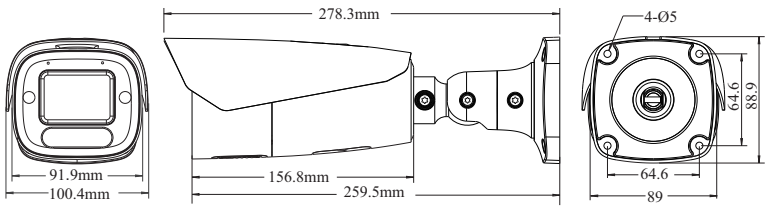

AVAILABLE ACCESSORIES

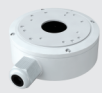

TD-YXH0302

TD-YXH0302+
TD-YZJ0501

TD-YXH0302+
TD-YZJ0601

TD-YXH0302+
TD-YZJ0811

AVAILABLE MODEL

Available Model	TD-9463E4B-PA(D/AZ/PE/AW5)

*All pictures and specifications are for reference only and are subject to change without prior notice.